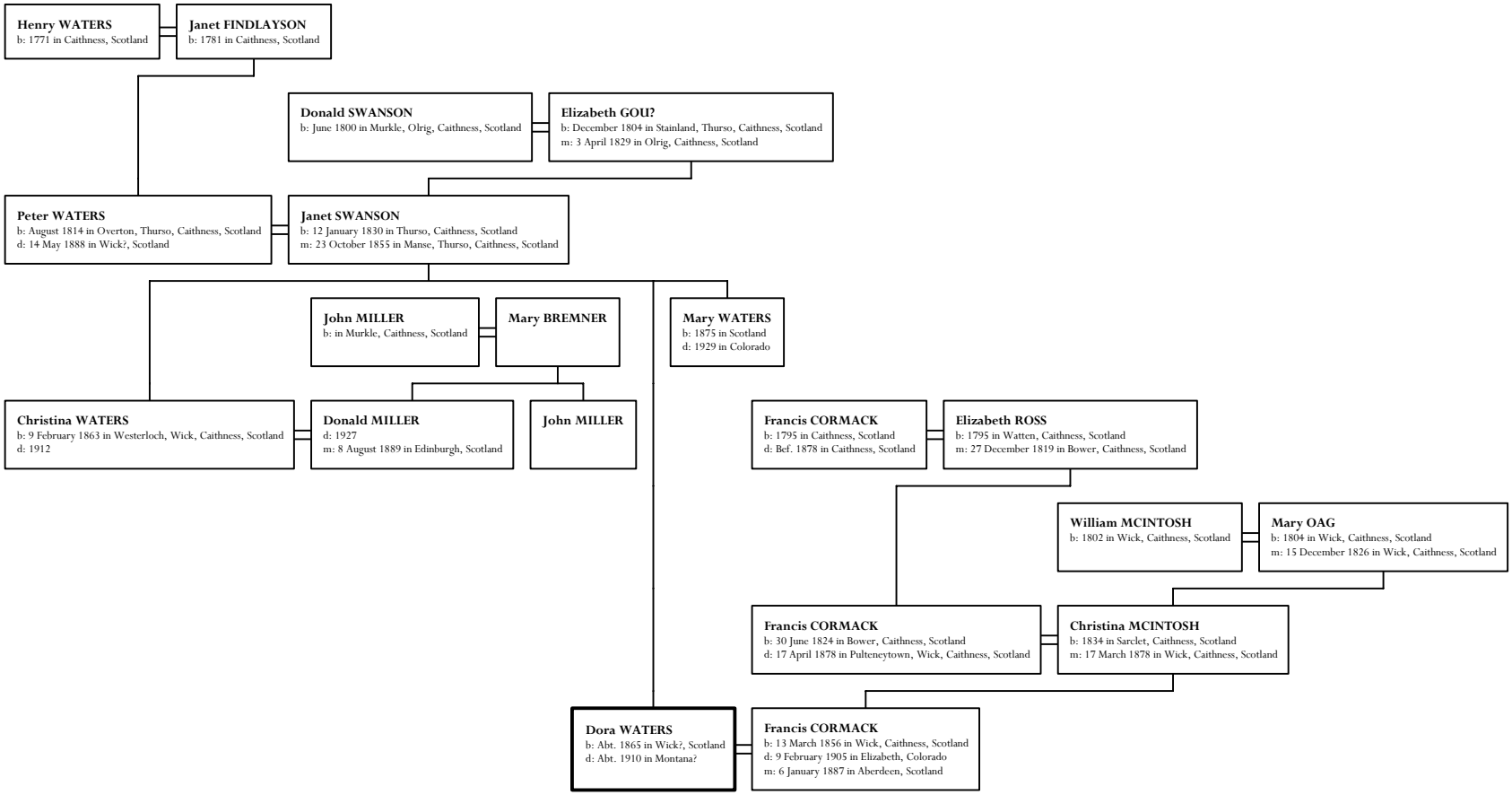All-in-One Tree of Dora Waters